

Properties at direct risk of flooding

Flood zone 2

Flood zone 3

Groundwater

1 in 30 annual probability surface water

1 in 100 annual probability surface water

Tidal breach 2005

Tidal breach 2100

Critical infrastructure

Heritage assets within the City Flood Risk Area

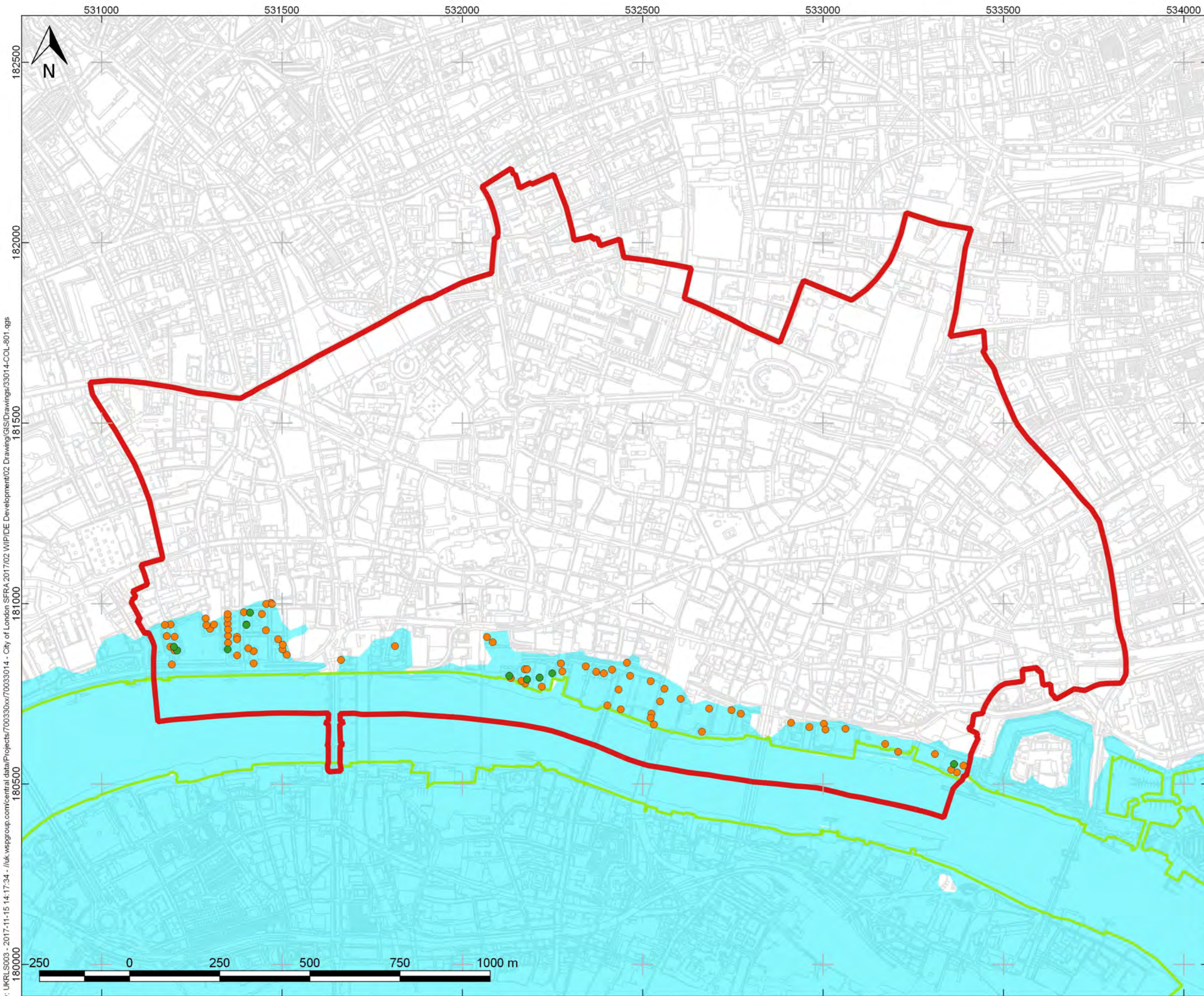

KEY:

- City of London Boundary
- Existing Flood Defences
- Flood Zone 2 Extent

Properties at Risk

- Residential
- Non-Residential

Property points represent single buildings rather than individual residential units. In blocks of flats multiple flats are represented by a single point.

Created by: UKRL5003 - 2017-11-15 14:17:34 - //uk.wspgroup.com/central/data/Projects/70033014 - City of London SFRA 2017/02 WIP/IDE Development/02 Drawing/GIS/Drawings/33014-COL-801.qgs

A	15/11/17	RS	FOR INFORMATION ONLY	RS	BV
REV	DATE	DRW	DESCRIPTION	CHK	APP

STATUS: **FOR INFORMATION ONLY**

wsp

Mountbatten House, Basing View,
Basingstoke, HANTS, RG21 4HJ
Tel: +44 (0) 1256 318 800
Fax: +44 (0) 1256 318 70

CLIENT: **CITY OF LONDON CORPORATION**

ARCHITECT: -

PROJECT: **CITY OF LONDON STRATEGIC FLOOD RISK ASSESSMENT**

TITLE: **PROPERTIES AT DIRECT RISK OF FLOODING - FLOOD ZONE 2**

DRAWN: CHECKED: APPROVED:

QGIS FILE: 33014-COL-801.qgs SCALE @A3: 1:10,000 DATE: 15/11/17

PROJECT No: 70033014 DRAWING No: 33014-COL-801 REV: A

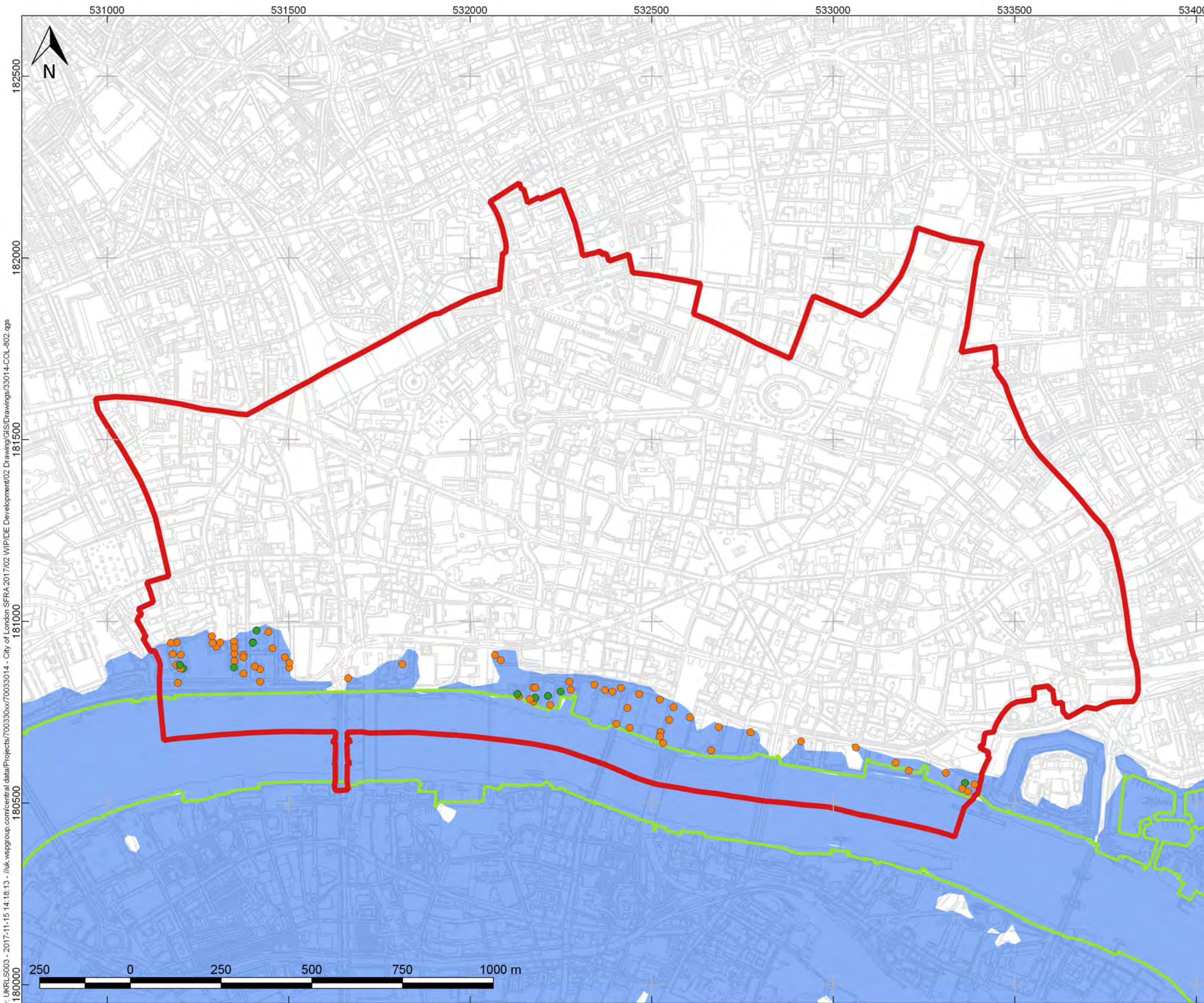

KEY:

- City of London Boundary
- Existing Flood Defences
- Flood Zone 3 Extent

Properties at Risk

- Residential
- Non-Residential

Property points represent single buildings rather than individual residential units. In blocks of flats multiple flats are represented by a single point.

Created by: UKRL5003 - 2017-11-15 14:18:13 - //uk.wspgroup.com/central_data/Projects/70033014 - City of London SFRA 2017/02 WIP/IDE Development/02 Drawing/GIS/Drawings/33014-COL-802.qgs

REV	DATE	DRW	DESCRIPTION	CHK	APP
A	15/11/17	RS	FOR INFORMATION ONLY	RS	BV

STATUS: **FOR INFORMATION ONLY**

wsp

Mountbatten House, Basing View,
Basingstoke, HANTS, RG21 4HJ
Tel: +44 (0) 1256 318 800
Fax: +44 (0) 1256 318 70

CLIENT: **CITY OF LONDON CORPORATION**

ARCHITECT: -

PROJECT: **CITY OF LONDON STRATEGIC FLOOD RISK ASSESSMENT**

TITLE: **PROPERTIES AT DIRECT RISK OF FLOODING - FLOOD ZONE 3**

DRAWN:	CHECKED:	APPROVED:
--------	----------	-----------

QGIS FILE: 33014-COL-802.qgs	SCALE @A3: 1:10,000	DATE: 15/11/17
---------------------------------	------------------------	-------------------

PROJECT No: 70033014	DRAWING No: 33014-COL-802	REV: A
--------------------------------	-------------------------------------	------------------

THE PROPERTY OF THIS DRAWING AND DESIGN IS VESTED IN WSP AND MUST NOT BE COPIED OR REPRODUCED IN ANY WAY WITHOUT THEIR WRITTEN CONSENT
CONTAINS ORDNANCE SURVEY DATA © CROWN COPYRIGHT AND DATABASE RIGHT 2017, ENVIRONMENT AGENCY INFORMATION © ENVIRONMENT AGENCY AND DATABASE RIGHT 2017
BRITISH GEOLOGICAL SURVEY MATERIALS © NERC 2017

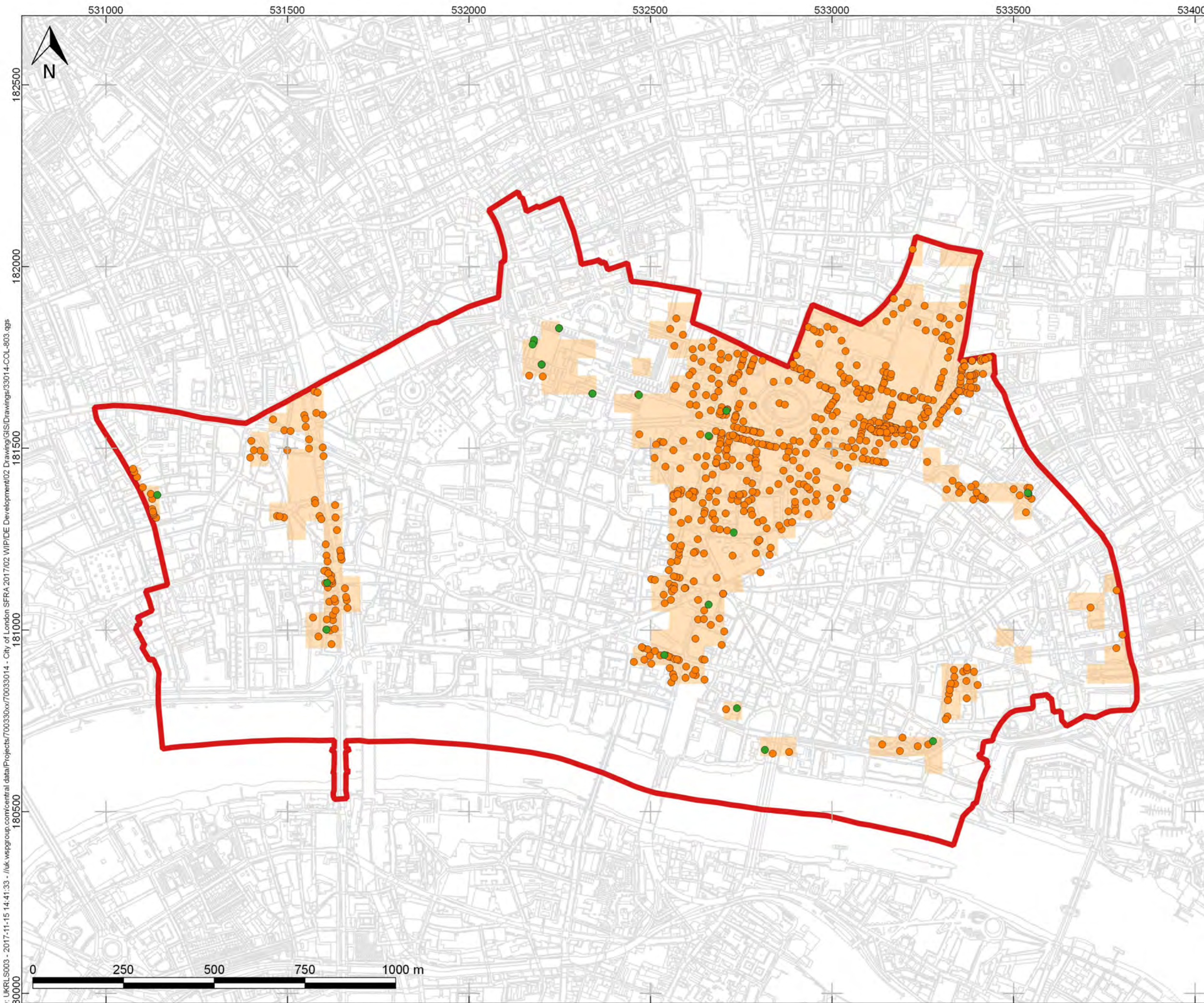

KEY:

- City of London Boundary
- Permeable Superficial Deposits

Properties at Risk

- Residential
- Non-Residential

Property points represent single buildings rather than individual residential units. In blocks of flats multiple flats are represented by a single point.

A	15/11/17	RS	FOR INFORMATION ONLY	RS	BV
REV	DATE	DRW	DESCRIPTION	CHK	APP

STATUS: **FOR INFORMATION ONLY**

wsp

Mountbatten House, Basing View,
Basingstoke, HANTS, RG21 4HJ
Tel: +44 (0) 1256 318 800
Fax: +44 (0) 1256 318 70

CLIENT: **CITY OF LONDON CORPORATION**

ARCHITECT: -

PROJECT: **CITY OF LONDON STRATEGIC FLOOD RISK ASSESSMENT**

TITLE: **PROPERTIES AT DIRECT RISK OF FLOODING - GROUNDWATER**

DRAWN:	CHECKED:	APPROVED:
--------	----------	-----------

QGIS FILE: 33014-COL-803.qgs	SCALE @A3: 1:10,000	DATE: 15/11/17
---------------------------------	------------------------	-------------------

PROJECT No: 70033014	DRAWING No: 33014-COL-803	REV: A
--------------------------------	-------------------------------------	------------------

Created by: UKRL5003 - 2017-11-15 14:41:33 - //uk.wspgroup.com/central/data/Projects/70033014 - City of London SFRA 2017/02 WIP/IDE Development/02 Drawing/GIS/Drawings/33014-COL-803.qgs

THE PROPERTY OF THIS DRAWING AND DESIGN IS VESTED IN WSP AND MUST NOT BE COPIED OR REPRODUCED IN ANY WAY WITHOUT THEIR WRITTEN CONSENT
CONTAINS ORDNANCE SURVEY DATA © CROWN COPYRIGHT AND DATABASE RIGHT 2017, ENVIRONMENT AGENCY INFORMATION © ENVIRONMENT AGENCY AND DATABASE RIGHT 2017
BRITISH GEOLOGICAL SURVEY MATERIALS © NERC 2017

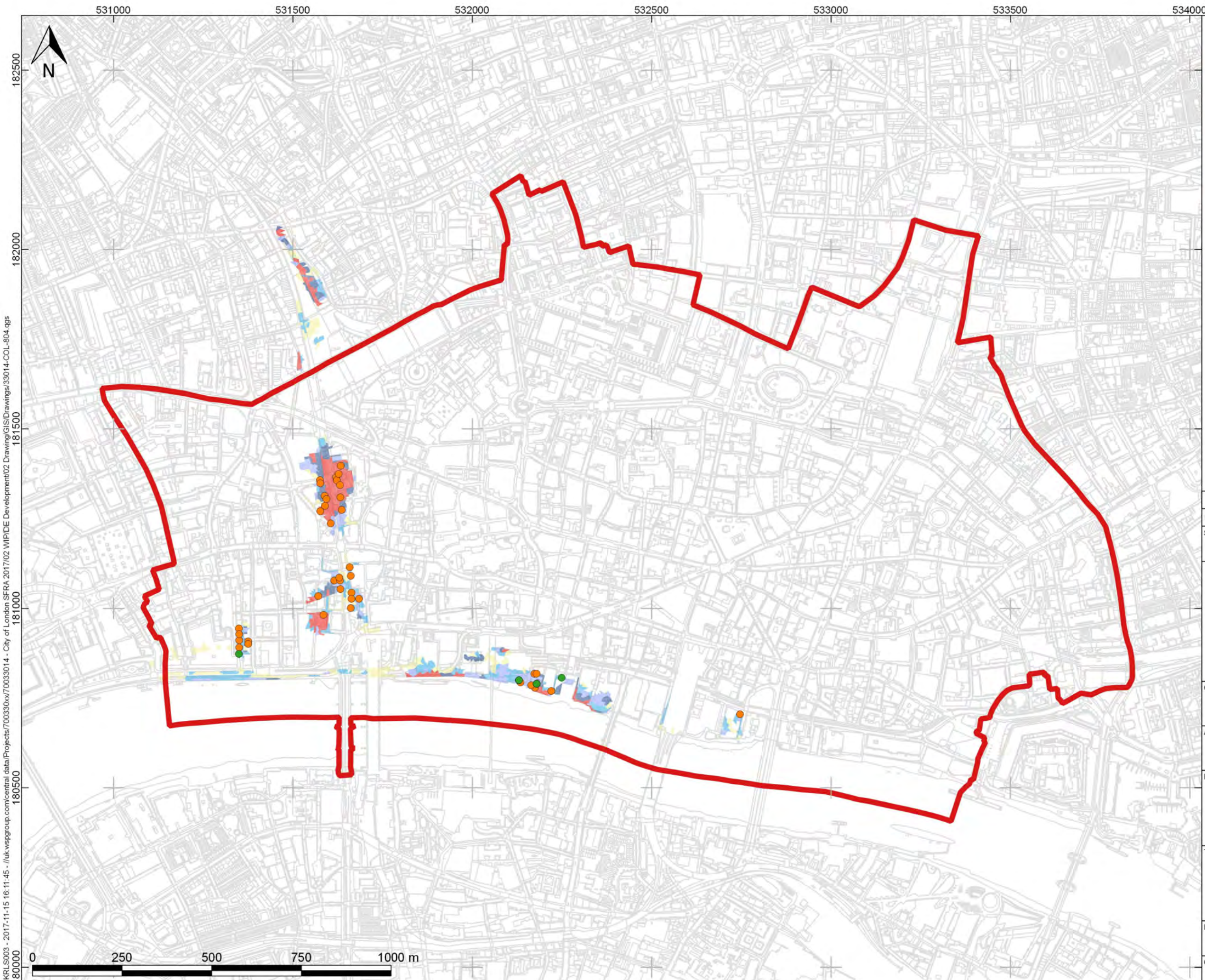

KEY:

- City of London Boundary

Peak Flood Depth (m)

- 0.05 - 0.15
- 0.15 - 0.30
- 0.30 - 0.60
- 0.60 - 0.90
- 0.90 - > 2.00 m

Properties at Risk

- Residential
- Non- Residential

Property points represent single buildings rather than individual residential units. In blocks of flats multiple flats are represented by a single point.

A	15/11/17	RS	FOR INFORMATION ONLY	RS	BV
REV	DATE	DRW	DESCRIPTION	CHK	APP

STATUS: **FOR INFORMATION ONLY**

wsp

Mountbatten House, Basing View,
Basingstoke, HANTS, RG21 4HJ
Tel: +44 (0) 1256 318 800
Fax: +44 (0) 1256 318 70

CLIENT: **CITY OF LONDON CORPORATION**

ARCHITECT: -

PROJECT: **CITY OF LONDON STRATEGIC FLOOD RISK ASSESSMENT**

TITLE: **PROPERTIES AT DIRECT RISK OF FLOODING - 1 IN 30 ANNUAL PROBABILITY SURFACE WATER**

DRAWN:	CHECKED:	APPROVED:
--------	----------	-----------

QGIS FILE: 33014-COL-804.qgs	SCALE @A3: 1:10,000	DATE: 15/11/17
---------------------------------	------------------------	-------------------

PROJECT No: 70033014	DRAWING No: 33014-COL-804	REV: A
--------------------------------	-------------------------------------	------------------

Created by: UKRL5003 - 2017-11-15 16:11:45 - //uk.wspgroup.com/central_data/Projects/70033014 - City of London SFRA 2017/02 WIP/DE Development/02 Drawing/GIS/Drawings/33014-COL-804.qgs

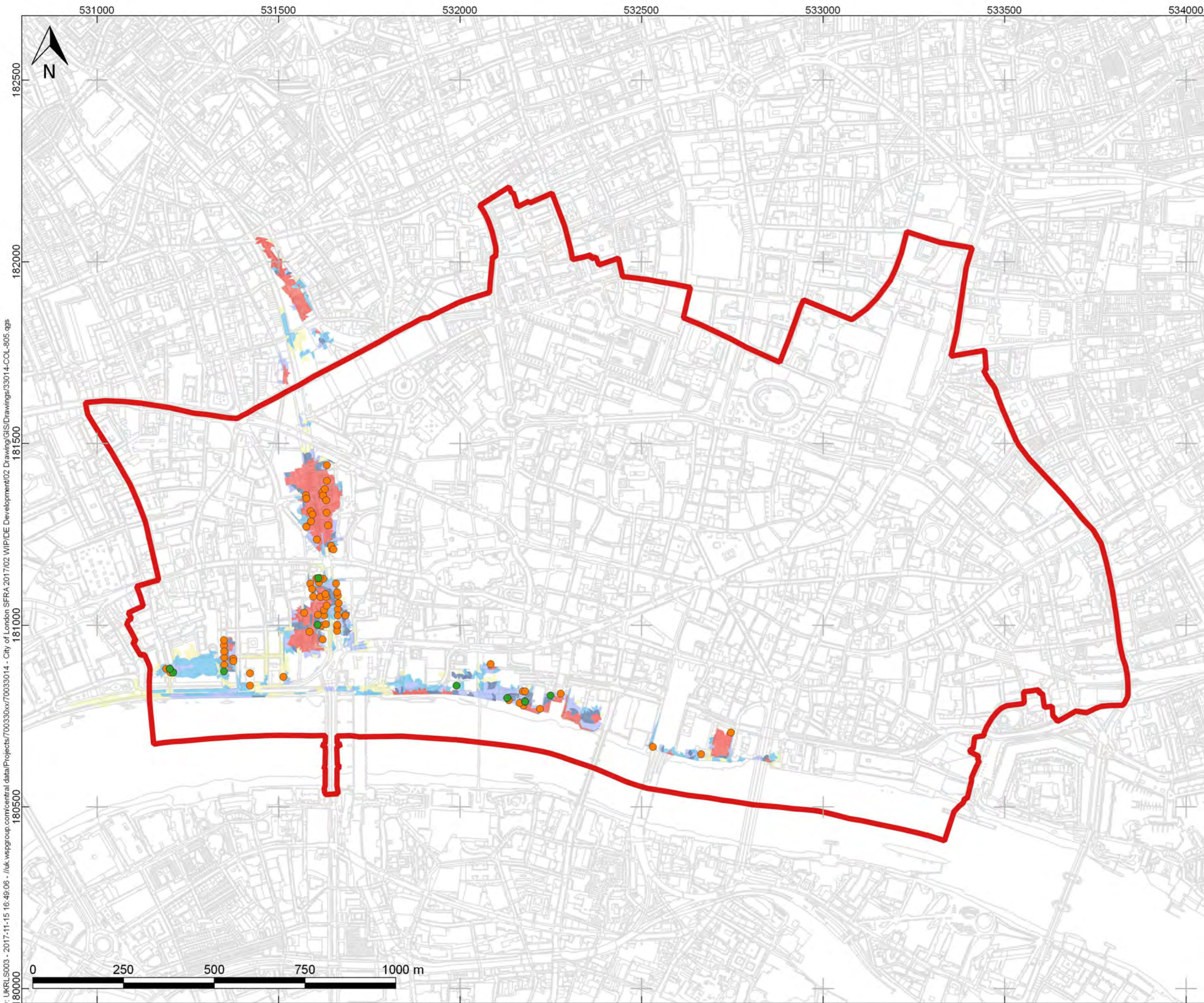

KEY:

- City of London Boundary

Peak Flood Depth (m)

- 0.05 - 0.15
- 0.15 - 0.30
- 0.30 - 0.60
- 0.60 - 0.90
- 0.90 - > 2.00

Properties at Risk

- Residential
- Non-Residential

Property points represent single buildings rather than individual residential units. In blocks of flats multiple flats are represented by a single point.

A	15/11/17	RS	FOR INFORMATION ONLY	RS	BV
REV	DATE	DRW	DESCRIPTION	CHK	APP

STATUS: **FOR INFORMATION ONLY**

wsp

Mountbatten House, Basing View,
Basingstoke, HANTS, RG21 4HJ
Tel: +44 (0) 1256 318 800
Fax: +44 (0) 1256 318 70

CLIENT: **CITY OF LONDON CORPORATION**

ARCHITECT: -

PROJECT: **CITY OF LONDON STRATEGIC FLOOD RISK ASSESSMENT**

TITLE: **PROPERTIES AT DIRECT RISK OF FLOODING - 1 IN 100 ANNUAL PROBABILITY SURFACE WATER**

DRAWN:	CHECKED:	APPROVED:
--------	----------	-----------

QGIS FILE: 33014-COL-805.qgs	SCALE @A3: 1:10,000	DATE: 15/11/17
---------------------------------	------------------------	-------------------

PROJECT No: 70033014	DRAWING No: 33014-COL-805	REV: A
--------------------------------	-------------------------------------	------------------

Created by: UKRL5003 - 2017-11-15 16:49:06 - //uk.wspgroup.com/central/data/Projects/70033014 - City of London SFRA 2017/02 WIP/IDE Development/02 Drawing/GIS/Drawings/33014-COL-805.qgs

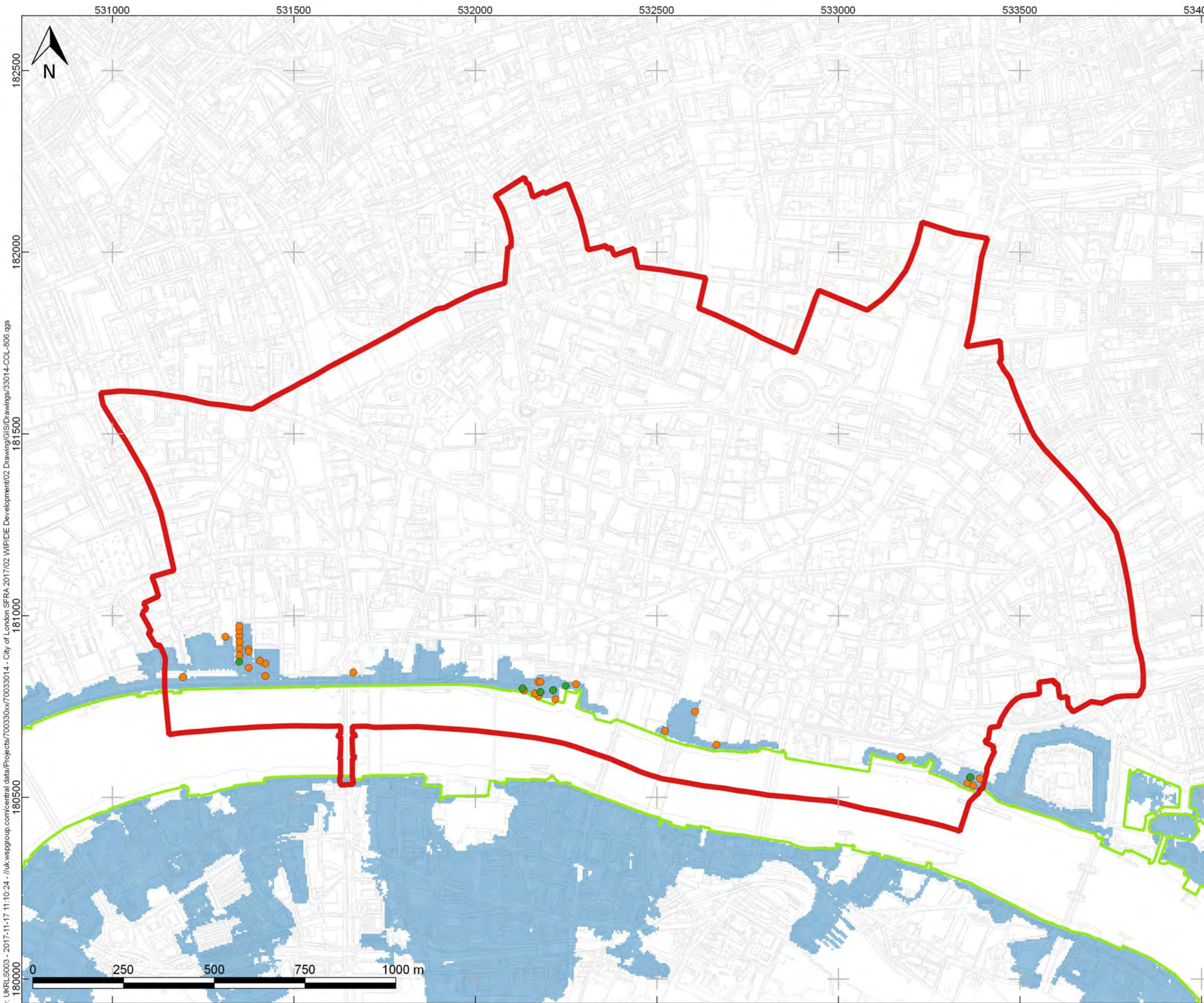

KEY:

- City of London Boundary
- Existing Flood Defences
- Max. Flood Extent for 2005 Epoch

Properties at Risk

- Residential
- Non-Residential

Property points represent single buildings rather than individual residential units. In blocks of flats multiple flats are represented by a single point.

A	17/11/17	RS	FOR INFORMATION ONLY	RS	BV
REV	DATE	DRW	DESCRIPTION	CHK	APP

STATUS: **FOR INFORMATION ONLY**

wsp

Mountbatten House, Basing View,
Basingstoke, HANTS, RG21 4HJ
Tel: +44 (0) 1256 318 800
Fax: +44 (0) 1256 318 70

CLIENT: **CITY OF LONDON CORPORATION**

ARCHITECT: -

PROJECT: **CITY OF LONDON STRATEGIC FLOOD RISK ASSESSMENT**

TITLE: **PROPERTIES AT DIRECT RISK OF FLOODING - TIDAL BREACH 2005**

DRAWN: CHECKED: APPROVED:

QGIS FILE: 33014-COL-806.qgs SCALE @A3: 1:10,000 DATE: 17/11/17

PROJECT No: 70033014 DRAWING No: 33014-COL-806 REV: A

Created by: UKRL5003 - 2017-11-17 11:10:24 - //uk.wspgroup.com/central_data/Projects/70033014 - City of London SFRA 2017/02 WIP/DE Development/02 Drawing/GIS/Drawings/33014-COL-806.qgs

THE PROPERTY OF THIS DRAWING AND DESIGN IS VESTED IN WSP AND MUST NOT BE COPIED OR REPRODUCED IN ANY WAY WITHOUT THEIR WRITTEN CONSENT
CONTAINS ORDNANCE SURVEY DATA © CROWN COPYRIGHT AND DATABASE RIGHT 2017, ENVIRONMENT AGENCY INFORMATION © ENVIRONMENT AGENCY AND DATABASE RIGHT 2017
BRITISH GEOLOGICAL SURVEY MATERIALS © NERC 2017



KEY:

- City of London Boundary
- Existing Flood Defences
- Max. Flood Extent for 2100 Epoch

Properties at Risk

- Residential
- Non-Residential

Property points represent single buildings rather than individual residential units. In blocks of flats multiple flats are represented by a single point.

Created by: UKRL5003 - 2017-11-17 11:22:49 - //uk.wspgroup.com/central_data/Projects/70033014 - City of London SFRA 2017/02 WIP/DE Development/02 Drawing/GIS/Drawings/33014-COL-807.qgs

A	17/11/17	RS	FOR INFORMATION ONLY	RS	BV
REV	DATE	DRW	DESCRIPTION	CHK	APP
STATUS:					
FOR INFORMATION ONLY					
<p>Mountbatten House, Basing View, Basingstoke, HANTS, RG21 4HJ Tel: +44 (0) 1256 318 800 Fax: +44 (0) 1256 318 70</p>					
CLIENT:					
CITY OF LONDON CORPORATION					
ARCHITECT:					
-					
PROJECT:					
CITY OF LONDON STRATEGIC FLOOD RISK ASSESSMENT					
TITLE:					
PROPERTIES AT DIRECT RISK OF FLOODING - TIDAL BREACH 2100					
DRAWN:		CHECKED:		APPROVED:	
OGIS FILE:		SCALE @A3:		DATE:	
33014-COL-807.qgs		1:10,000		17/11/17	
PROJECT No:		DRAWING No:		REV:	
70033014		33014-COL-807		A	

THE PROPERTY OF THIS DRAWING AND DESIGN IS VESTED IN WSP AND MUST NOT BE COPIED OR REPRODUCED IN ANY WAY WITHOUT THEIR WRITTEN CONSENT
 CONTAINS ORDNANCE SURVEY DATA © CROWN COPYRIGHT AND DATABASE RIGHT 2017, ENVIRONMENT AGENCY INFORMATION © ENVIRONMENT AGENCY AND DATABASE RIGHT 2017
 BRITISH GEOLOGICAL SURVEY MATERIALS © NERC 2017

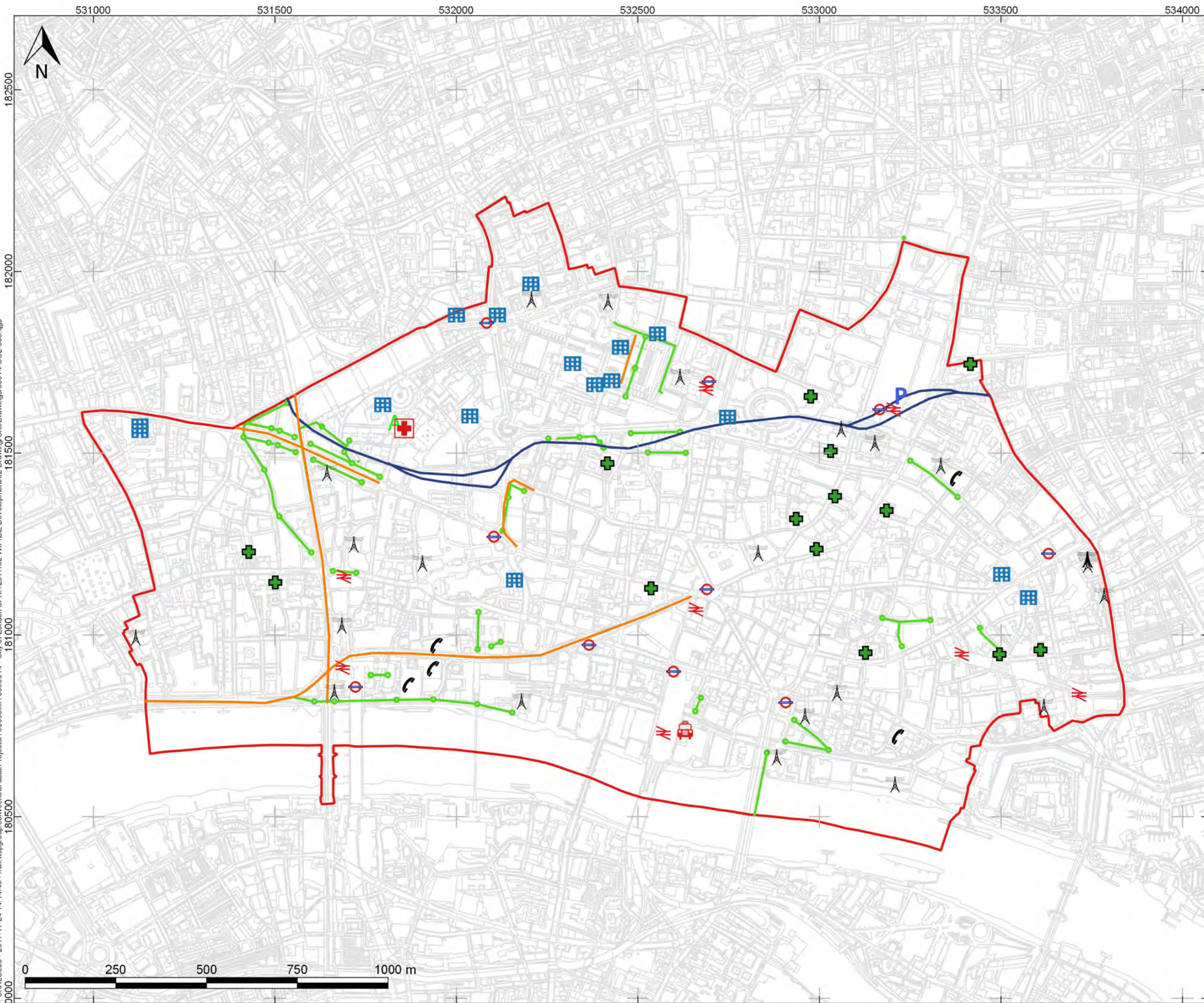

KEY:

- City of London Boundary
- Critical Infrastructure**
- A Ambulance Station
- Education
- ⚡ Electricity Sub-Station
- 🚒 Fire Station
- + GP
- + Hospital
- Nursery
- P Police Station
- 🚆 National Rail
- ⊖ Underground
- 📞 BT Exchange
- Electricity Subway
- Mail Rail Tunnel
- Utilities Subway

A	24/11/17	SW	FOR INFORMATION ONLY	RS	BV
REV	DATE	DRW	DESCRIPTION	CHK	APP

STATUS: **FOR INFORMATION ONLY**

wsp

Mountbatten House, Basing View,
Basingstoke, HANTS, RG21 4HJ
Tel: +44 (0) 1256 318 800
Fax: +44 (0) 1256 318 70

CLIENT: **CITY OF LONDON CORPORATION**

ARCHITECT: -

PROJECT: **CITY OF LONDON STRATEGIC FLOOD RISK ASSESSMENT**

TITLE: **CRITICAL INFRASTRUCTURE**

DRAWN:	CHECKED:	APPROVED:
--------	----------	-----------

QGIS FILE: 33014-COL-808.qgs	SCALE @A3: 1:10,000	DATE: 24/11/17
---------------------------------	------------------------	-------------------

PROJECT No: 70033014	DRAWING No: 33014-COL-808	REV: A
--------------------------------	-------------------------------------	------------------

Created by: UKRL5003 - 2017-11-24 14:14:43 - //uk.wspgroup.com/central/data/Projects/70033014 - City of London SFRA 2017/02 WIP/IDE Development/02 Drawing/GIS/Drawings/33014-COL-808.qgs

THE PROPERTY OF THIS DRAWING AND DESIGN IS VESTED IN WSP AND MUST NOT BE COPIED OR REPRODUCED IN ANY WAY WITHOUT THEIR WRITTEN CONSENT
CONTAINS ORDNANCE SURVEY DATA © CROWN COPYRIGHT AND DATABASE RIGHT 2017, ENVIRONMENT AGENCY INFORMATION © ENVIRONMENT AGENCY AND DATABASE RIGHT 2017
BRITISH GEOLOGICAL SURVEY MATERIALS © NERC 2017



Heritage assets within the City Flood Risk Area 33014-COL-809-a

- Heritage Bridges & Viaducts
- Conservation Area Listed Buildings
 - I
 - II*
 - II
- Scheduled Ancient Monuments
- City Flood Risk Area
- City of London Boundary

Created By:
City of London Corporation
Date Created:
13 Mar 2023

0 60 120 240
Metres

© Crown copyright and database rights 2022
OS 100023243

