

Surface water

EA risk of flooding from surface water mapping

Peak flood depth 1 in 5 annual probability

Peak flood depth 1 in 30 annual probability

Peak flood depth 1 in 100 annual probability

Peak flood depth 1 in 100 annual probability + 40% climate change

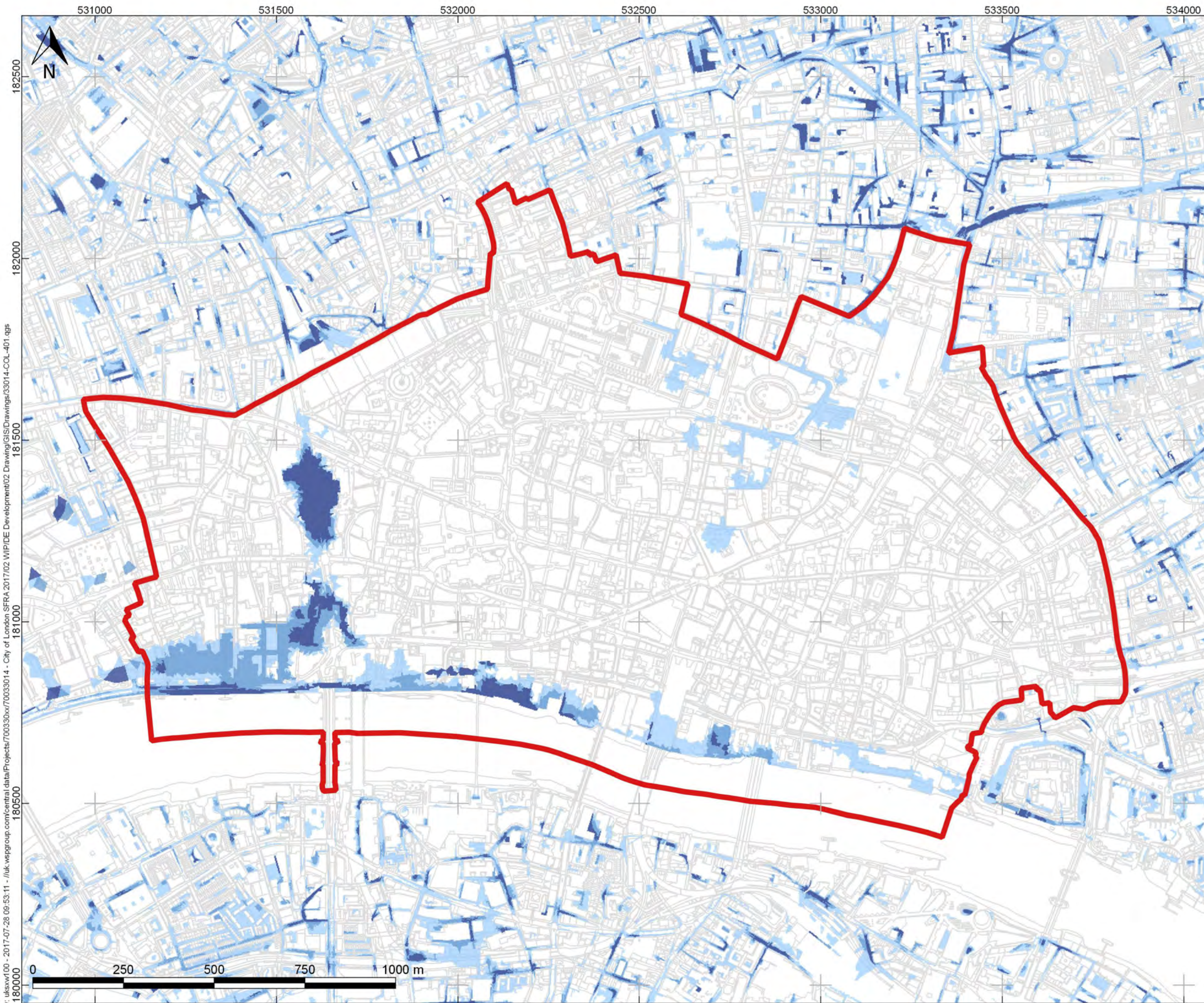

KEY:

- City of London Boundary

Flood Map for Surface Water

- 0.1% AEP
- 1% AEP
- 3.3% AEP

Created by: uksw100 - 2017-07-28 09:53:11 - /uk.wspgroup.com/central_data/Projects/70033014 - City of London SFRA 2017/02 WIP/DE Development/02 Drawing/GIS/Drawings/33014-COL-401.qgs

A	28/07/17	SW	FOR INFORMATION ONLY	RS	BV
REV	DATE	DRW	DESCRIPTION	CHK	APP
STATUS:					
FOR INFORMATION ONLY					
<p>Mountbatten House, Basing View, Basingstoke, HANTS, RG21 4HJ Tel: +44 (0) 1256 318 800 Fax: +44 (0) 1256 318 70</p>					
CLIENT:					
CITY OF LONDON CORPORATION					
ARCHITECT:					
-					
PROJECT:					
CITY OF LONDON STRATEGIC FLOOD RISK ASSESSMENT					
TITLE:					
Environment Agency Risk of Flooding from Surface Water Mapping					
DRAWN:		CHECKED:		APPROVED:	
OGIS FILE:		SCALE @A3:		DATE:	
33014-COL-401.qgs		1:10,000		28/07/17	
PROJECT No:		DRAWING No:		REV:	
70033014		33014-COL-401		A	

THE PROPERTY OF THIS DRAWING AND DESIGN IS VESTED IN WSP AND MUST NOT BE COPIED OR REPRODUCED IN ANY WAY WITHOUT THEIR WRITTEN CONSENT
 CONTAINS ORDNANCE SURVEY DATA © CROWN COPYRIGHT AND DATABASE RIGHT 2017, ENVIRONMENT AGENCY INFORMATION © ENVIRONMENT AGENCY AND DATABASE RIGHT 2017
 BRITISH GEOLOGICAL SURVEY MATERIALS © NERC 2017

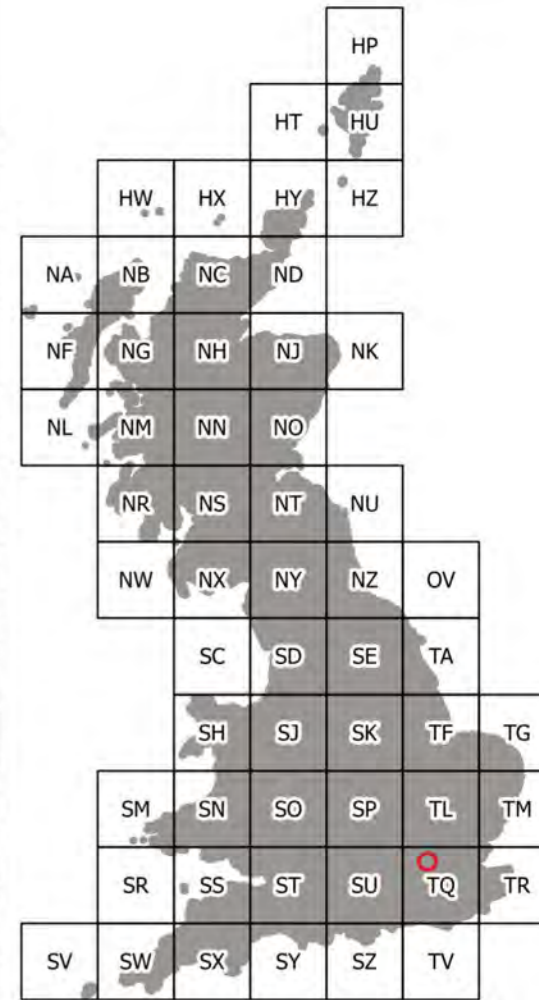

- LEGEND:**
- City and County of the City of London
 - Peak Flood Depth (m)**
 - 0.05 - 0.15
 - 0.15 - 0.30
 - 0.30 - 0.60
 - 0.60 - 0.90
 - 0.90 - > 2.00 m
 - Flood velocity >0.5 m/s

A	15/11/17	OB	FIRST ISSUE	MI	BV
REV	DATE	DRW	DESCRIPTION	CHK	APP

STATUS: FOR INFORMATION ONLY



CITY OF LONDON
City of London,
Guildhall, PO Box 270,
London, ECP2P 2EJ



Mountbatten House,
Basing View,
Basingstoke, Hampshire,
RG21 4HU
Tel: +44 (0) 1256 318 800
Fax: +44 (0) 1256 318 70

PROJECT: **CITY OF LONDON STRATEGIC FLOOD RISK ASSESSMENT**

TITLE: **SURFACE WATER PEAK FLOOD DEPTH 1 IN 5 (ANNUAL PROBABILITY)**

DRAWN:	CHECKED:	APPROVED:
OGIS FILE: 33014-COL-402.qgs	SCALE @A2: 1:6,000	DATE: 17/11/17
PROJECT No: 70033014	DRAWING No: 33014-COL-402	REV: A

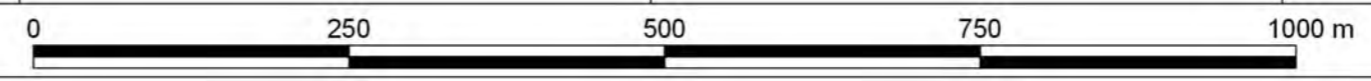

Created by: LKRL5009 - 2017-11-17 15:44:03 - \\uk.wspgroup.com\central_data\Projects\70033014 - City of London SFRA_2017\02_WIP\02_WIP\02_Development\02_Drawing\GIS\Drawings\33014-COL-402.qgs

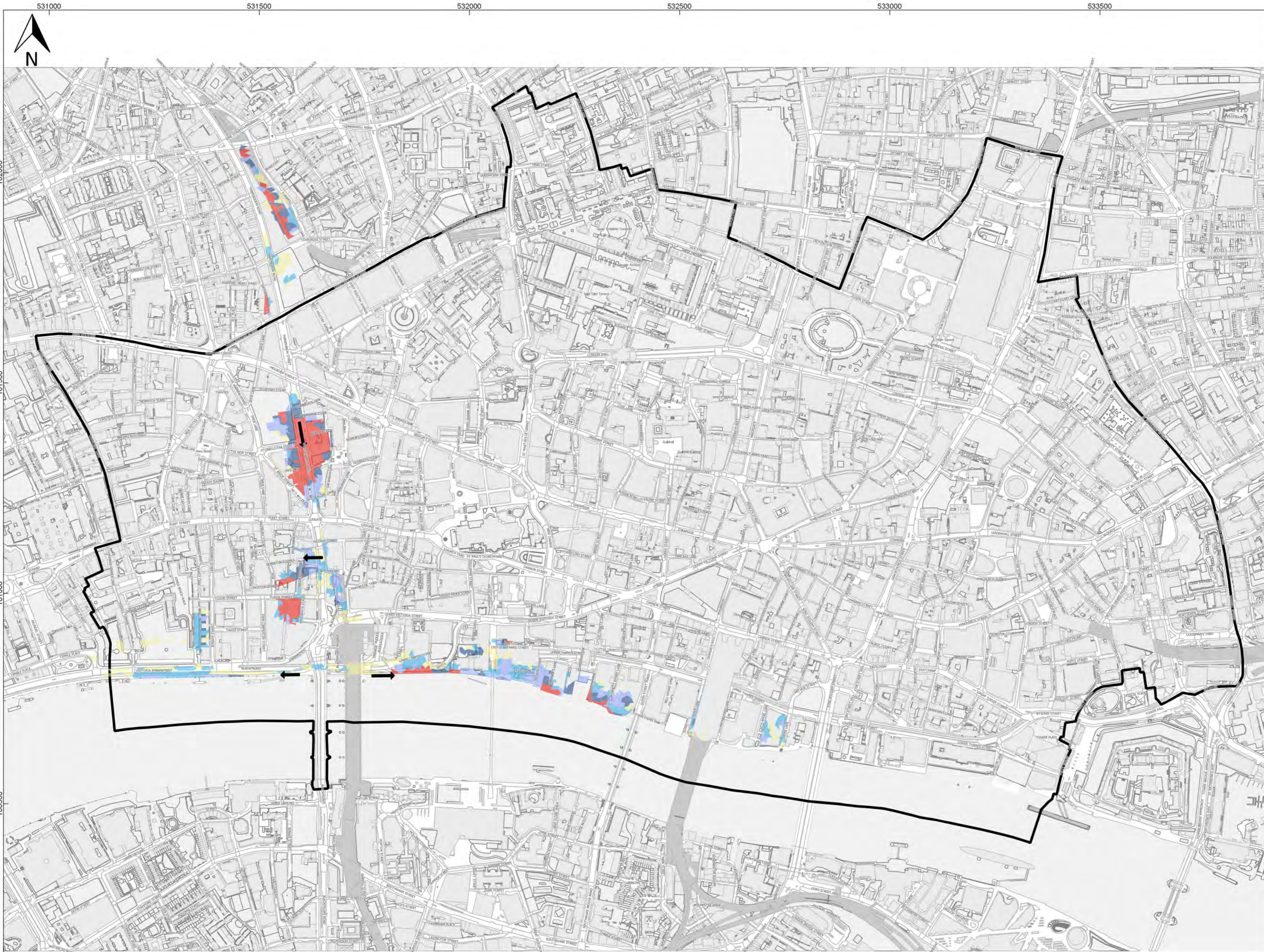

531000 531500 532000 532500 533000 533500



182000
181500
181000
180500

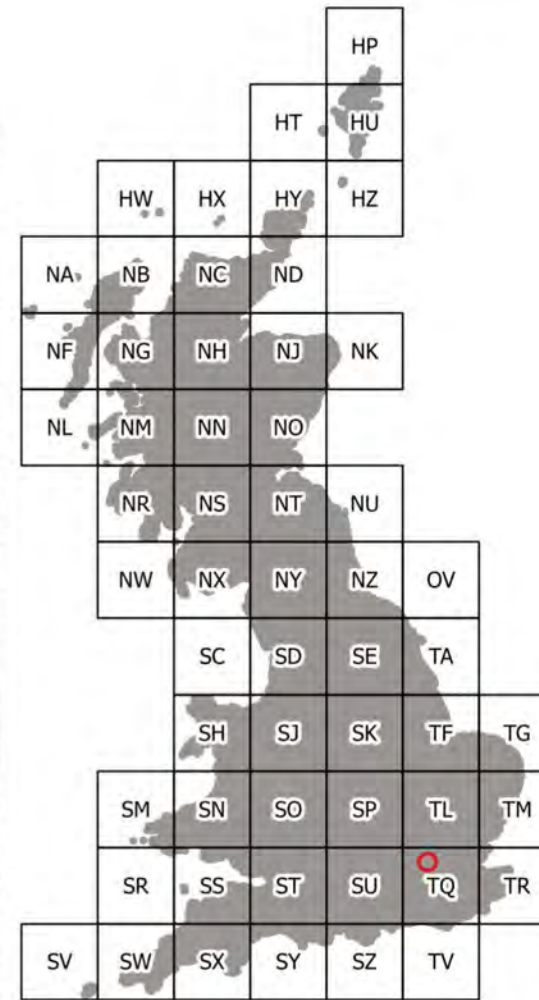

LEGEND:

- City and County of the City of London
- Peak Flood Depth (m)**
- 0.05 - 0.15
- 0.15 - 0.30
- 0.30 - 0.60
- 0.60 - 0.90
- 0.90 - > 2.00 m
- Flood velocity >0.5 m/s

A	15/11/17	OB	FIRST ISSUE	MI	BV
REV	DATE	DRW	DESCRIPTION	CHK	APP

STATUS: FOR INFORMATION ONLY

CITY OF LONDON
City of London,
Guildhall, PO Box 270,
London, ECP2P 2EJ

Mountbatten House,
Basing View,
Basingstoke, Hampshire,
RG21 4HJ
Tel: +44 (0) 1256 318 800
Fax: +44 (0) 1256 318 710

PROJECT: **CITY OF LONDON STRATEGIC FLOOD RISK ASSESSMENT**

TITLE: **SURFACE WATER PEAK FLOOD DEPTH 1 IN 30 (ANNUAL PROBABILITY)**

DRAWN:	CHECKED:	APPROVED:
OGIS FILE: 33014-COL-403.qgs	SCALE @A2: 1:6,000	DATE: 15/11/17
PROJECT No: 70033014	DRAWING No: 33014-COL-403	REV: A

THE PROPERTY OF THIS DRAWING AND DESIGN IS VESTED IN WSP AND MUST NOT BE COPIED OR REPRODUCED IN ANY WAY WITHOUT THEIR WRITTEN CONSENT
CONTAINS ORDNANCE SURVEY DATA © CROWN COPYRIGHT AND DATABASE RIGHT 2017, ENVIRONMENT AGENCY INFORMATION © ENVIRONMENT AGENCY AND DATABASE RIGHT 2017
BRITISH GEOLOGICAL SURVEY MATERIALS © NERC 2017

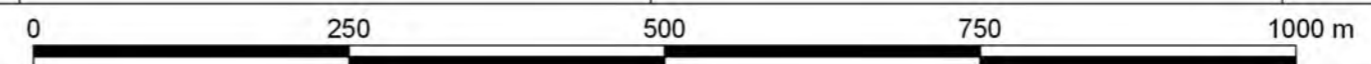

Created by: LKRL5009 - 2017-11-15 16:23:33 - \\uk.wspgroup.com\central_data\Projects\70033014-City of London SFRA\201702\WIP\DE Development\02 Drawing\GIS\33014-COL-403.qgs

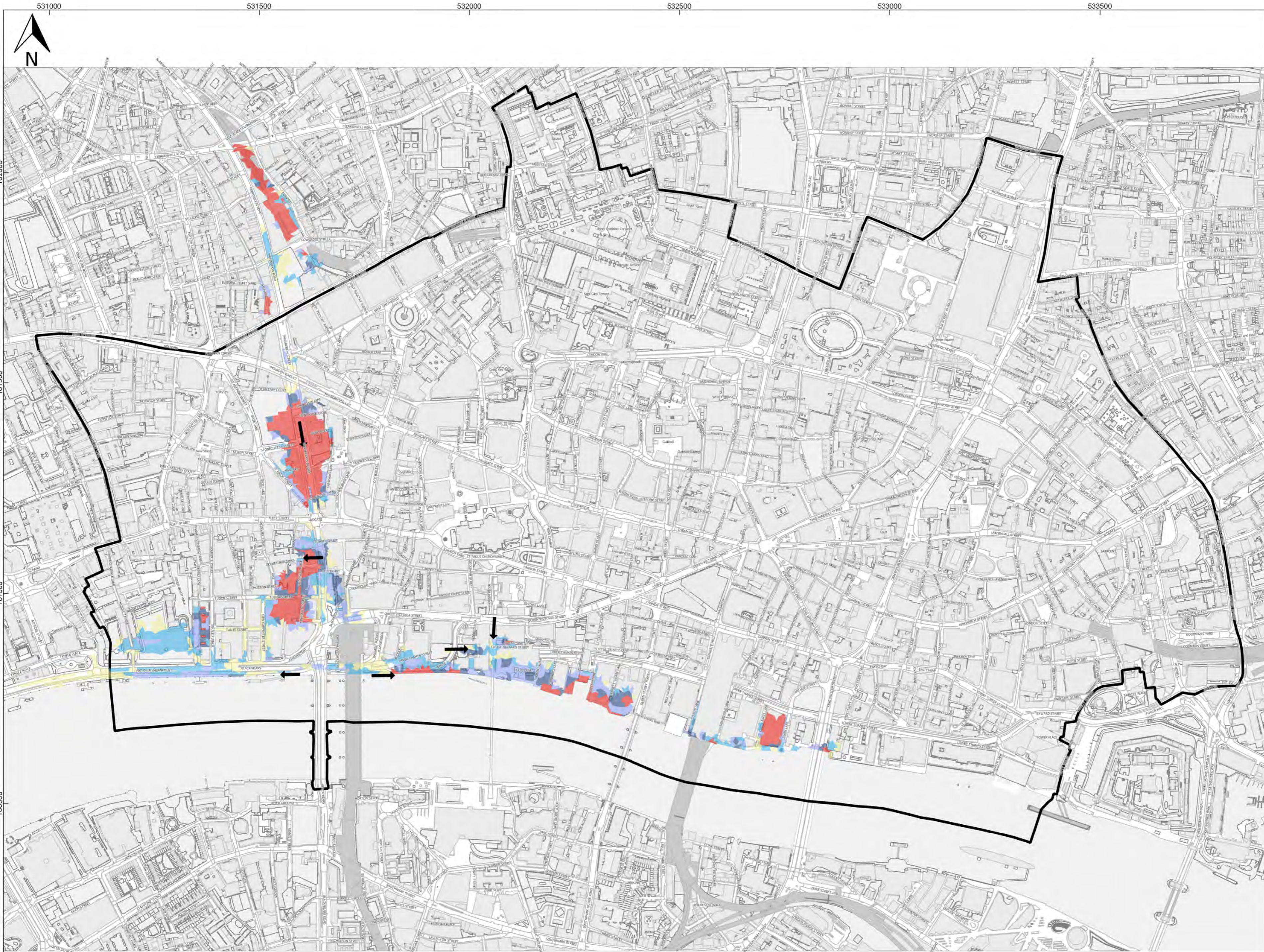

531000 531500 532000 532500 533000 533500

182000 181500 181000 180500

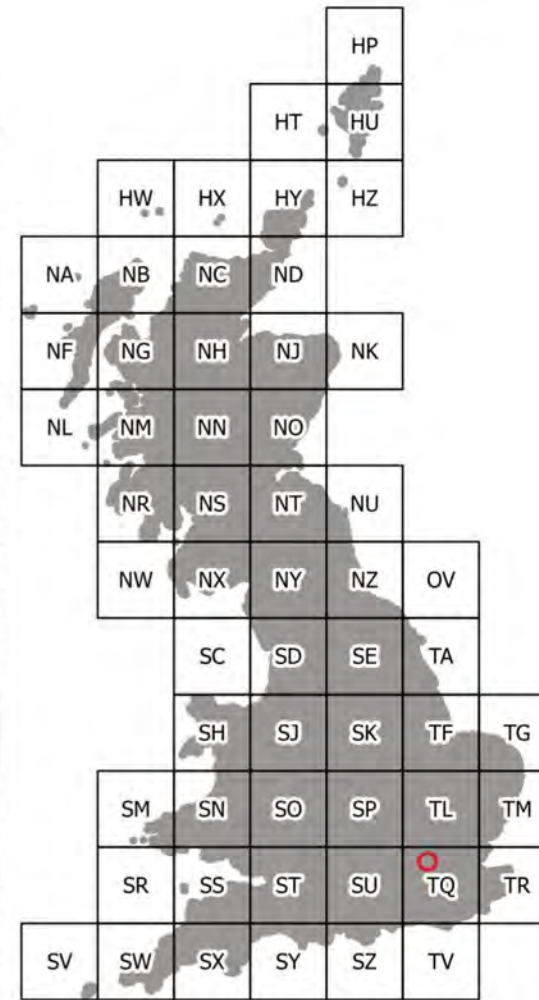

- LEGEND:**
- City and County of the City of London
 - Peak Flood Depth (m)**
 - 0.05 - 0.15
 - 0.15 - 0.30
 - 0.30 - 0.60
 - 0.60 - 0.90
 - 0.90 - > 2.00 m
 - Flood velocity >0.5 m/s

A	15/11/17	OB	FIRST ISSUE	MI	BV
REV	DATE	DRW	DESCRIPTION	CHK	APP

STATUS: FOR INFORMATION ONLY

CITY OF LONDON
 City of London,
 Guildhall, PO Box 270,
 London, ECP2P 2EJ

Mountbatten House,
 Basing View,
 Basingstoke, Hampshire,
 RG21 4HJ
 Tel: +44 (0) 1256 318 800
 Fax: +44 (0) 1256 318 710

PROJECT: **CITY OF LONDON STRATEGIC FLOOD RISK ASSESSMENT**

TITLE: **SURFACE WATER PEAK FLOOD DEPTH 1 IN 100 (ANNUAL PROBABILITY)**

DRAWN:	CHECKED:	APPROVED:
OGIS FILE: 33014-COL-404.ggs	SCALE @A2: 1:6,000	DATE: 15/11/17
PROJECT No: 70033014	DRAWING No: 33014-COL-404	REV: A

THE PROPERTY OF THIS DRAWING AND DESIGN IS VESTED IN WSP AND MUST NOT BE COPIED OR REPRODUCED IN ANY WAY WITHOUT THEIR WRITTEN CONSENT
 CONTAINS ORDNANCE SURVEY DATA © CROWN COPYRIGHT AND DATABASE RIGHT 2017, ENVIRONMENT AGENCY INFORMATION © ENVIRONMENT AGENCY AND DATABASE RIGHT 2017
 BRITISH GEOLOGICAL SURVEY MATERIALS © NERC 2017

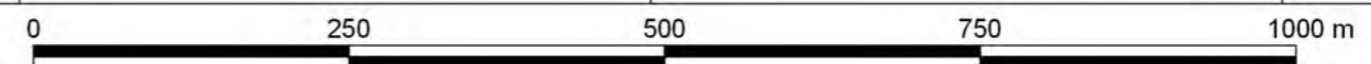

Created by: LKRL5009 - 2017-11-15 16:35:32 - \\uk.wspgroup.com\central_data\Projects\70033014 - City of London SFRA_2017\02_WIP\02_Development\02_Drawing\GIS\22-09-17 - Updated\Figures\33014-COL-404.ggs

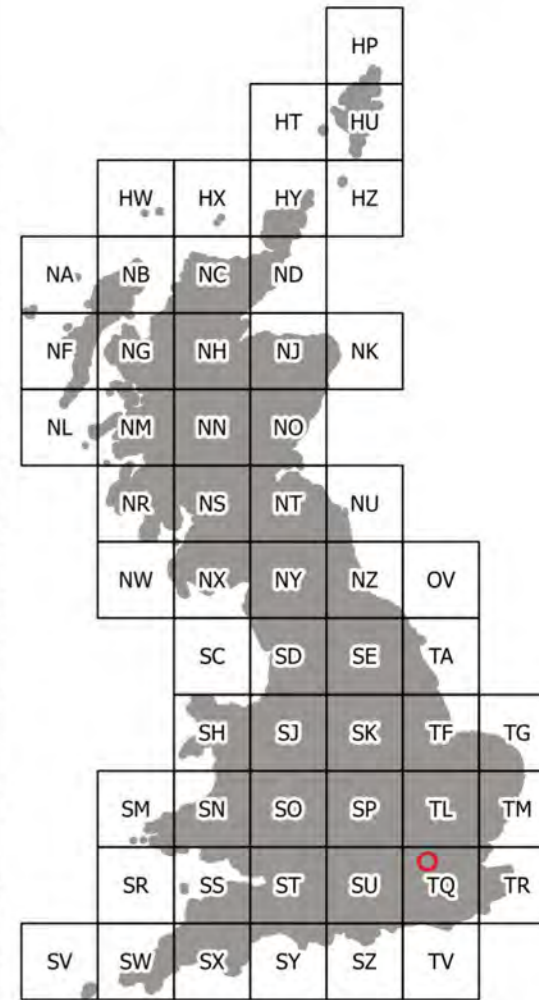
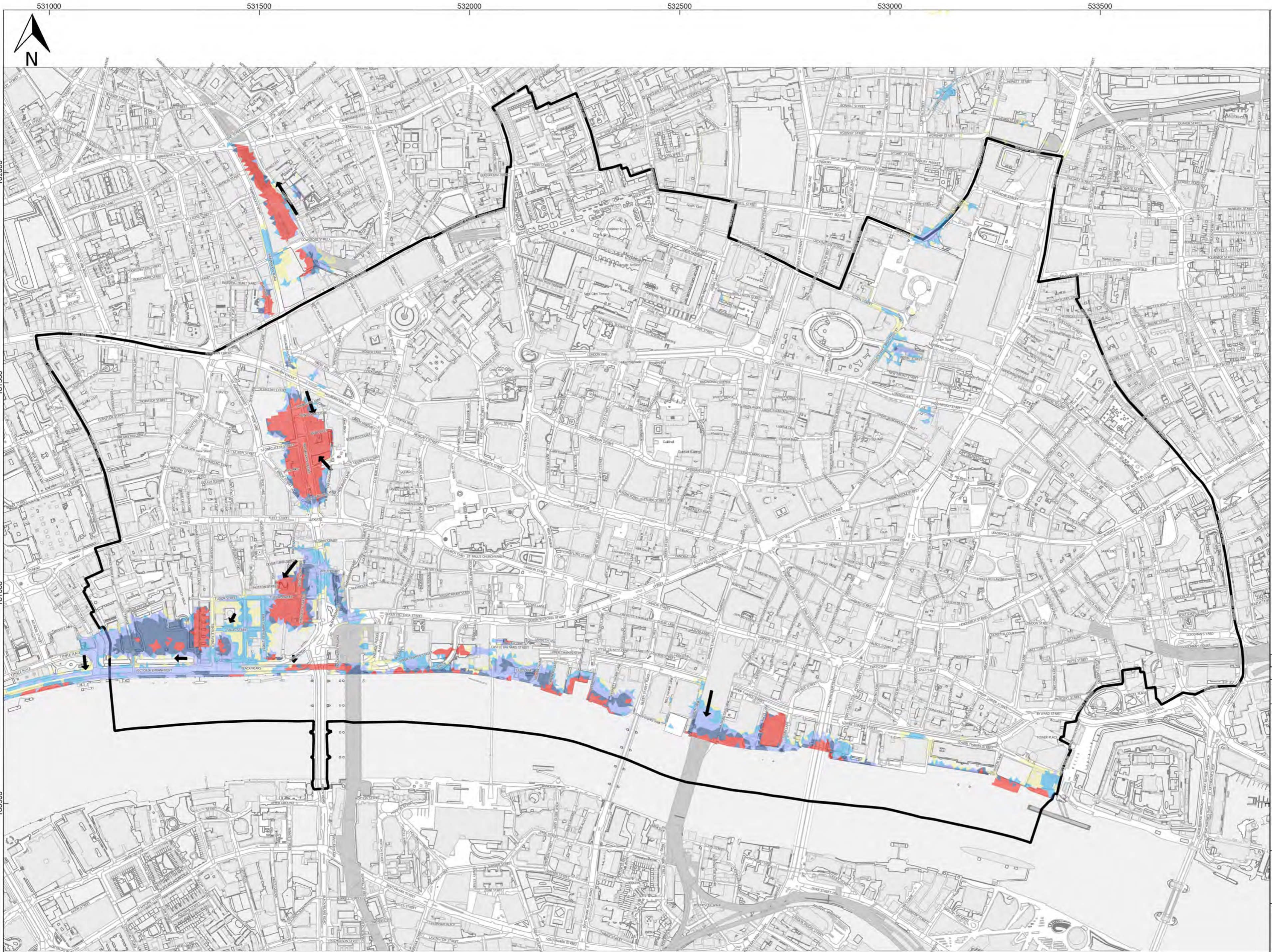

LEGEND:

City and County of the City of London

Peak Flood Depth (m):

Flood velocity >0.5 m/s

A	17/11/17	OB	FIRST ISSUE	MI	BV
REV	DATE	DRW	DESCRIPTION	CHK	APP

STATUS:

FOR INFORMATION ONLY

CITY OF LONDON

City of London,
Guildhall, PO Box 270,
London, ECP2P 2EJ

Mountbatten House,
Basing View,
Basingstoke, Hampshire,
RG21 4HJ
Tel: +44 (0) 1256 318 800
Fax: +44 (0) 1256 318 70

PROJECT: **CITY OF LONDON STRATEGIC FLOOD RISK ASSESSMENT**

TITLE: **SURFACE WATER PEAK FLOOD DEPTH 1 IN 100 (ANNUAL PROBABILITY) +40% CLIMATE CHANGE**

DRAWN:	CHECKED:	APPROVED:
OGIS FILE: 33014-COL-405.qgs	SCALE @A2: 1:6,000	DATE: 17/11/17
PROJECT No: 70033014	DRAWING No: 33014-COL-405	REV: A

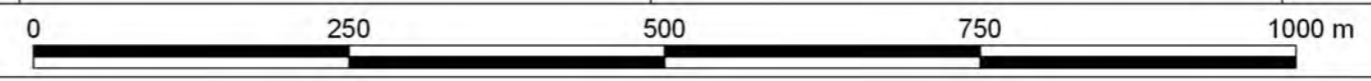

Created by: LKRL5009 - 2017-11-17 15:50:35 - \\uk.wspgroup.com\central_data\Projects\70033014 - City of London SFRA_2017\02_WIP\02_WIP\02_Development\02_Drawing\GIS\Drawings\33014-COL-405.qgs

Sewer Locations

Sewer locations

River Fleet and Walbrook catchments

Farringdon Street sewer catchment area

Paul's Walk sewer catchment area

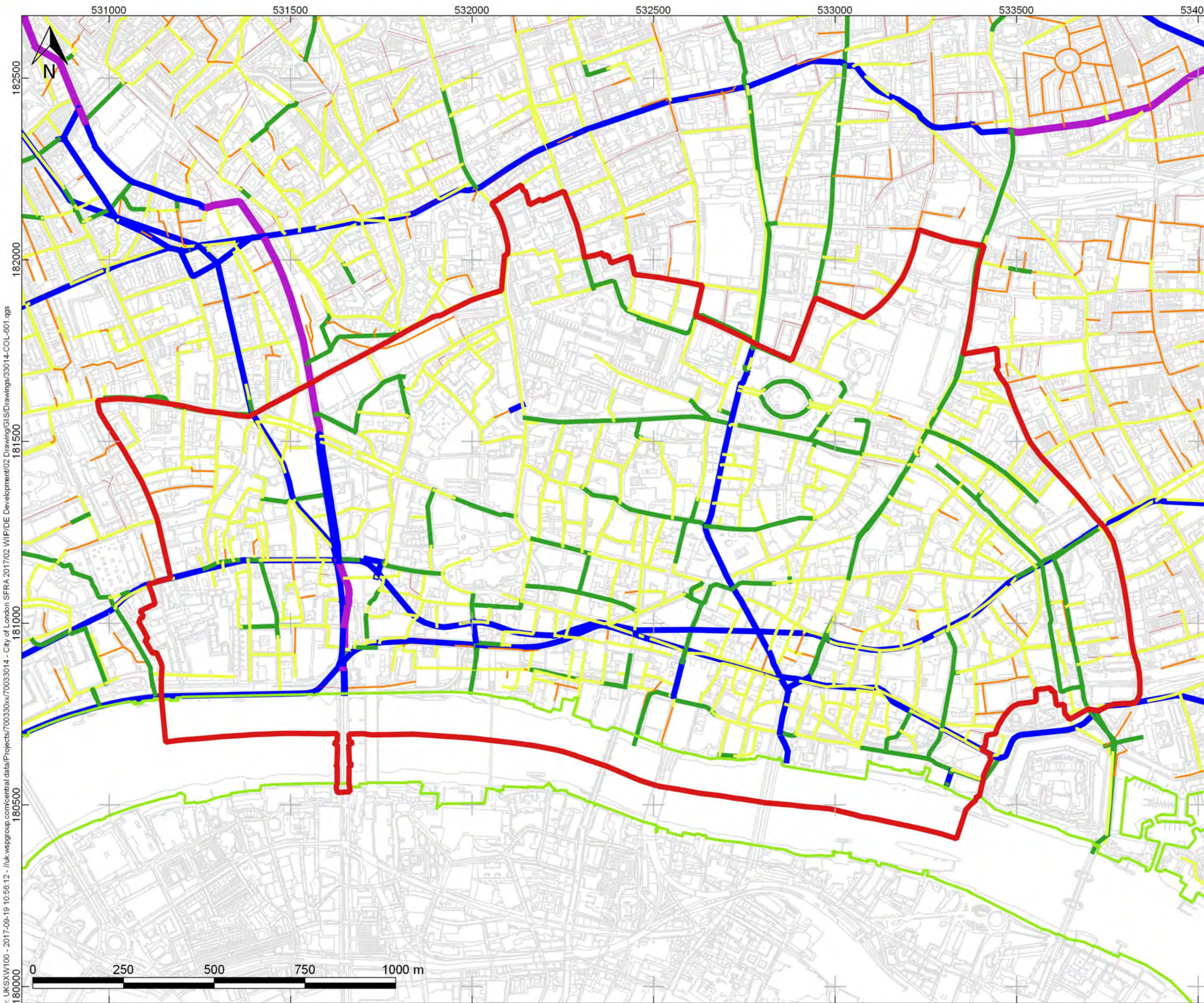

KEY:

- City of London Boundary
- Existing Flood Defences

Sewer Width (mm)

Conduit

- 0 - 300
- 300 - 600
- 600 - 900
- 900 - 1500
- 1500 - 3000
- 3000 - 6325

A	19/09/17	SW	FOR INFORMATION ONLY	RS	BV
REV	DATE	DRW	DESCRIPTION	CHK	APP

STATUS:
FOR INFORMATION ONLY

wsp

Mountbatten House, Basing View,
Basingstoke, HANTS, RG21 4HJ
Tel: +44 (0) 1256 318 800
Fax: +44 (0) 1256 318 70

CLIENT:
CITY OF LONDON CORPORATION

ARCHITECT:
-

PROJECT:
**CITY OF LONDON
STRATEGIC FLOOD RISK
ASSESSMENT**

TITLE:
SEWER LOCATIONS

DRAWN:	CHECKED:	APPROVED:
QGIS FILE: 33014-COL-601.qgs	SCALE @A3: 1:10,000	DATE: 19/09/17

PROJECT No: 70033014	DRAWING No: 33014-COL-601	REV: A
--------------------------------	-------------------------------------	------------------

Created by: UKSXW100 - 2017-09-19 10:56:12 - /uk.wspgroup.com/central/data/Projects/70033014 - City of London SFRA 2017/02 WIP/DE Development/02 Drawing/GIS/Drawings/33014-COL-601.qgs

THE PROPERTY OF THIS DRAWING AND DESIGN IS VESTED IN WSP AND MUST NOT BE COPIED OR REPRODUCED IN ANY WAY WITHOUT THEIR WRITTEN CONSENT
CONTAINS ORDNANCE SURVEY DATA © CROWN COPYRIGHT AND DATABASE RIGHT 2017, ENVIRONMENT AGENCY INFORMATION © ENVIRONMENT AGENCY AND DATABASE RIGHT 2017
BRITISH GEOLOGICAL SURVEY MATERIALS © NERC 2017

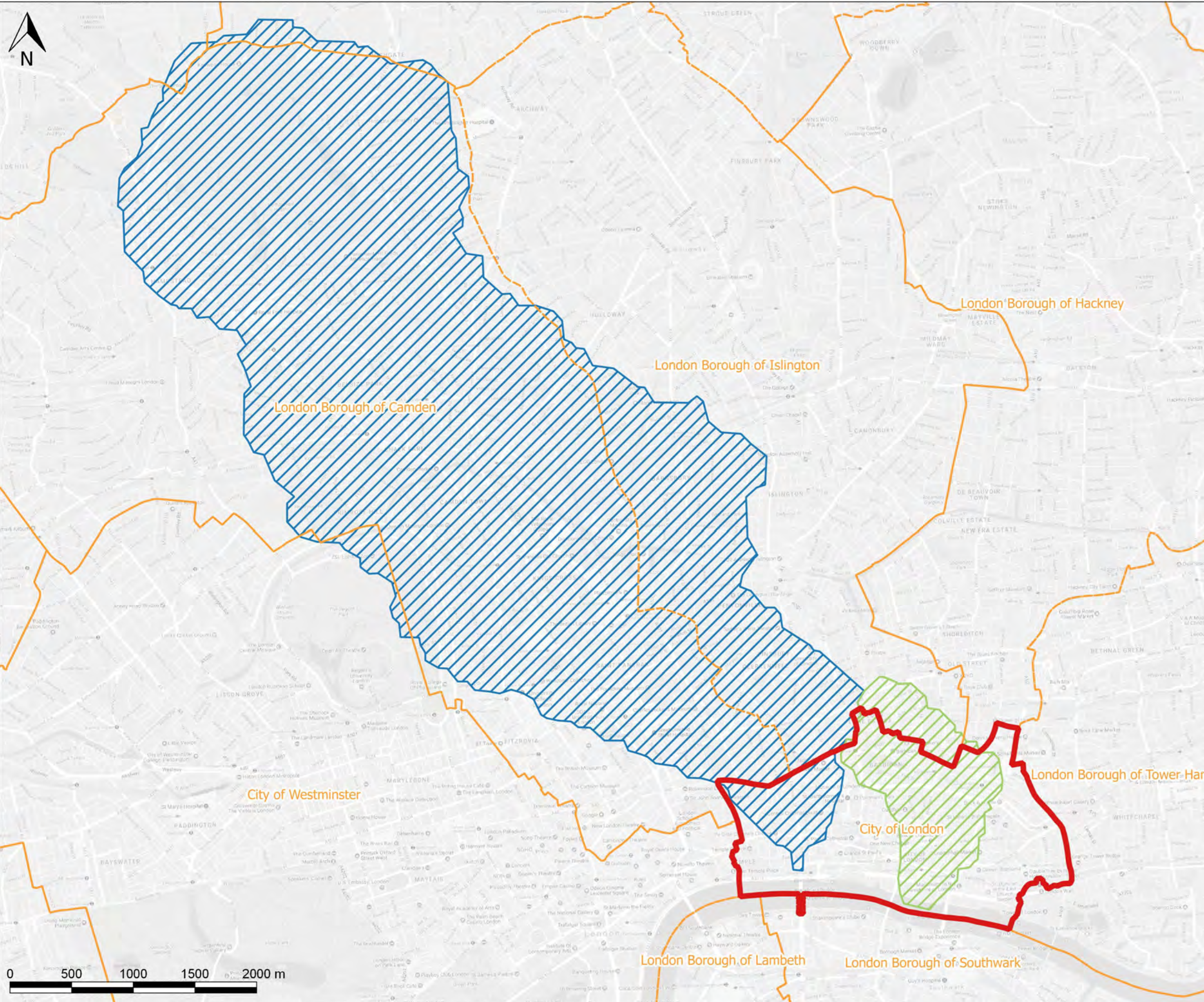

KEY:

- City of London Boundary
- London Borough Boundaries
- Catchments**
- River Fleet
- River Walbrook

A	22/09/17	SW	FOR INFORMATION ONLY	RS	BV
REV	DATE	DRW	DESCRIPTION	CHK	APP

STATUS: **FOR INFORMATION ONLY**

wsp

Mountbatten House, Basing View,
Basingstoke, HANTS, RG21 4HJ
Tel: +44 (0) 1256 318 800
Fax: +44 (0) 1256 318 70

CLIENT: **CITY OF LONDON CORPORATION**

ARCHITECT: -

PROJECT: **CITY OF LONDON STRATEGIC FLOOD RISK ASSESSMENT**

TITLE: **RIVER FLEET AND WALBROOK CATCHMENTS**

DRAWN:	CHECKED:	APPROVED:
--------	----------	-----------

QGIS FILE: 33014-COL-602.qgs	SCALE @A3: 1:30,000	DATE: 22/09/17
---------------------------------	------------------------	-------------------

PROJECT No: 70033014	DRAWING No: 33014-COL-602	REV: A
--------------------------------	-------------------------------------	------------------

Created by: uksw100 - 2017-09-22 13:52:28 - Z:\Projects\70033014 - City of London SFRA 2017\02 WIP\DE Development\02 Drawing\GIS\Drawings\33014-COL-602.qgs

THE PROPERTY OF THIS DRAWING AND DESIGN IS VESTED IN WSP AND MUST NOT BE COPIED OR REPRODUCED IN ANY WAY WITHOUT THEIR WRITTEN CONSENT
CONTAINS ORDNANCE SURVEY DATA © CROWN COPYRIGHT AND DATABASE RIGHT 2017, ENVIRONMENT AGENCY INFORMATION © ENVIRONMENT AGENCY AND DATABASE RIGHT 2017
BRITISH GEOLOGICAL SURVEY MATERIALS © NERC 2017



KEY:
 City of London Boundary

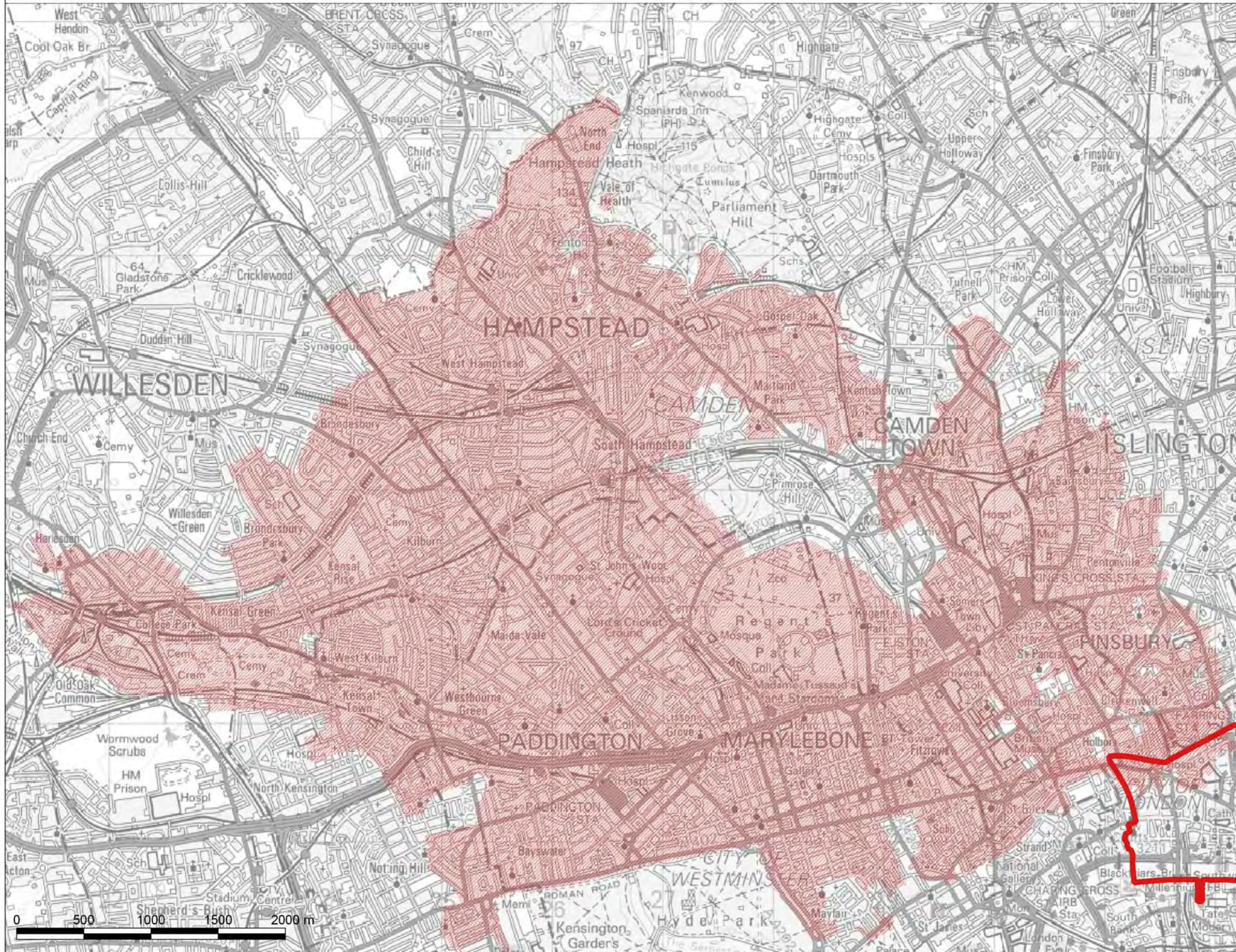

REV	DATE	DRW	RS	FOR INFORMATION ONLY	RS	BV
A	17/11/17	RS		FOR INFORMATION ONLY	RS	BV
				DESCRIPTION	CHK	APP

STATUS:
FOR INFORMATION ONLY



Mountbatten House, Basing View,
 Basingstoke, HANTS, RG21 4HJ
 Tel: +44 (0) 1256 318 800
 Fax: +44 (0) 1256 318 70

CLIENT:
CITY OF LONDON CORPORATION

ARCHITECT:
 -

PROJECT:
**CITY OF LONDON
 STRATEGIC FLOOD RISK
 ASSESSMENT**

TITLE:
**FARRINGDON STREET SEWER
 CATCHMENT AREA**

DRAWN:	CHECKED:	APPROVED:
OGIS FILE: 33014-COL-603.qgs	SCALE @A3: 1:28,000	DATE: 17/11/17
PROJECT No: 70033014	DRAWING No: 33014-COL-603	REV: A

Created by: UKRL5003 - 2017-11-17 13:31:44 - \\uk.wspgroup.com\central\data\Projects\70033014 - City of London SFRA 2017\02 WIP\DE Development\02 Drawing\GIS\Drawings\33014-COL-603.qgs

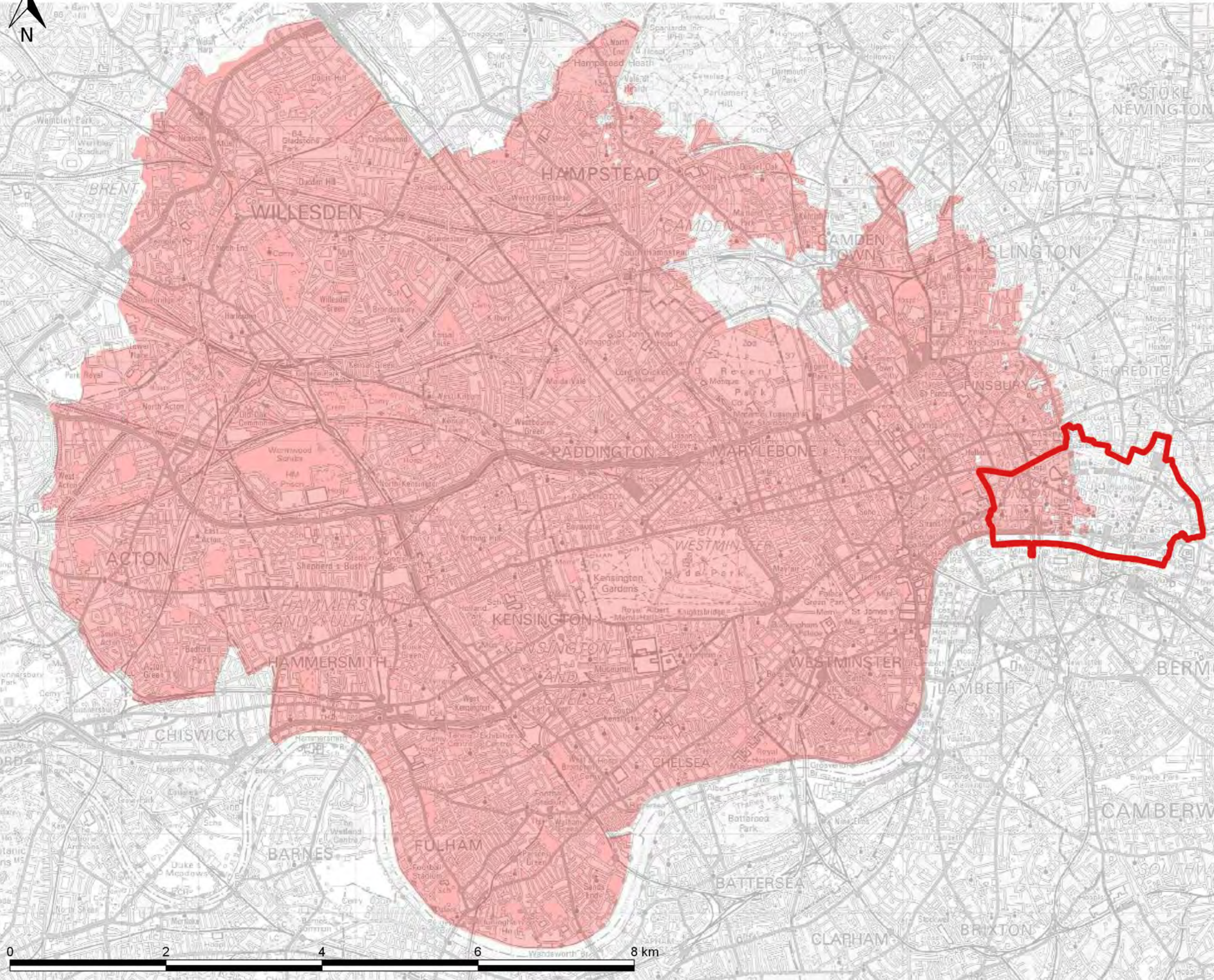

KEY:
 City of London Boundary

A	17/11/17	RS	FOR INFORMATION ONLY	RS	BV
REV	DATE	DRW	DESCRIPTION	CHK	APP

STATUS:
FOR INFORMATION ONLY



Mountbatten House, Basing View,
Basingstoke, HANTS, RG21 4HJ
Tel: +44 (0) 1256 318 800
Fax: +44 (0) 1256 318 70

CLIENT:
CITY OF LONDON CORPORATION

ARCHITECT:
-

PROJECT:
**CITY OF LONDON
STRATEGIC FLOOD RISK
ASSESSMENT**

TITLE:
**PAUL'S WALK SEWER CATCHMENT
AREA**

DRAWN: CHECKED: APPROVED:

QGIS FILE: SCALE @A3: DATE:
33014-COL-604.gqs 1:47,500 17/11/17

PROJECT No: DRAWING No: REV:
70033014 33014-COL-604 A

Created by: UKRLS003 - 2017-11-17 13:37:29 - //uk.wspgroup.com/central/data/Projects/70033014 - City of London SFRA 2017/02 WIP/DE Development/02 Drawing/GIS/Drawings/33014-COL-604.gqs

Groundwater

Increased potential for elevated groundwater

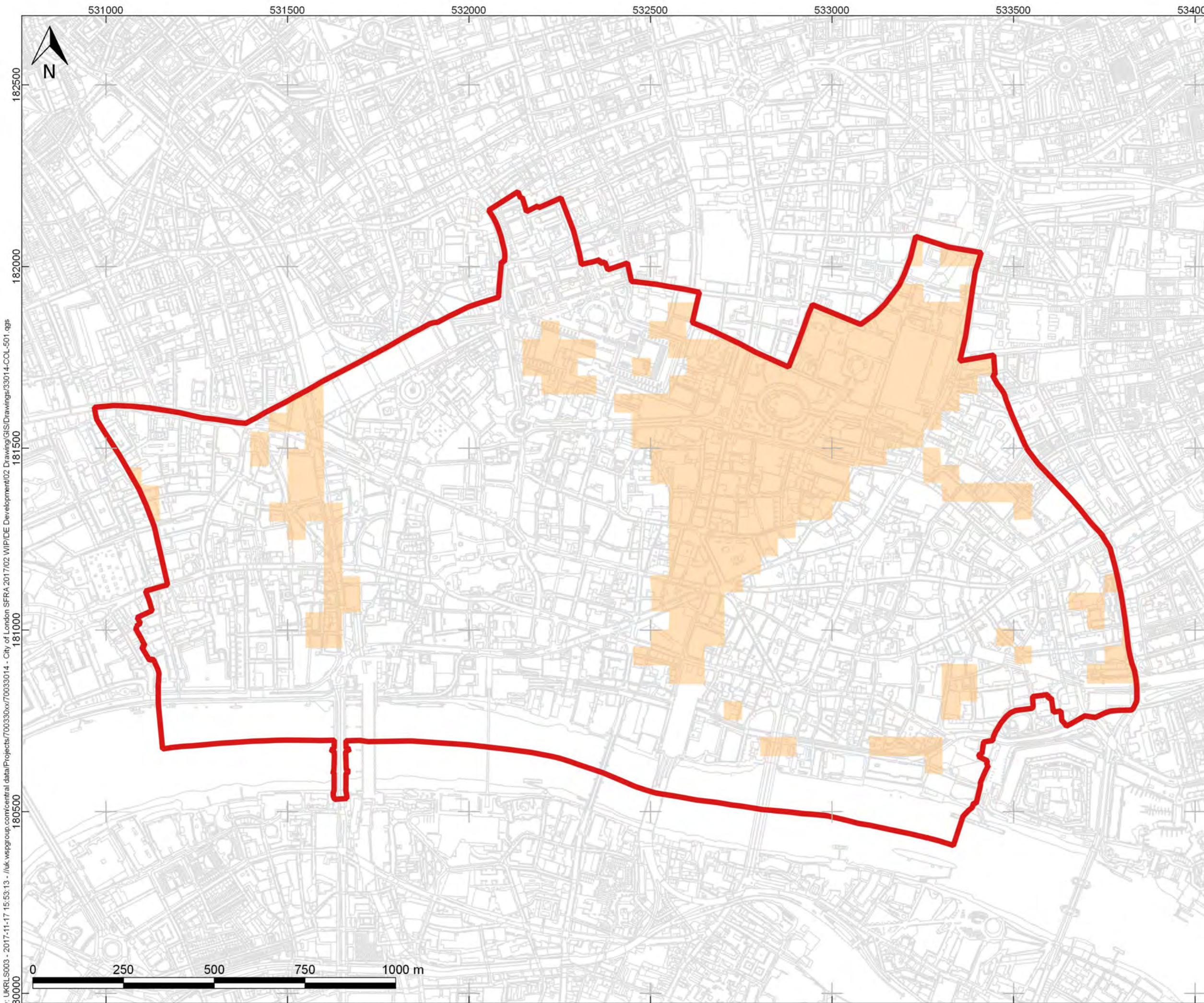

KEY:
 City of London Boundary
 Permeable Superficial Deposits

Created by: UKRL5003 - 2017-11-17 15:53:13 - //uk.wspgroup.com/central/data/Projects/70033014 - City of London SFRA 2017/02 WIP/IDE Development/02 Drawing/GIS/Drawings/33014-COL-501.qgs

A	17/11/17	SW	FOR INFORMATION ONLY	RS	BV
REV	DATE	DRW	DESCRIPTION	CHK	APP

STATUS:
FOR INFORMATION ONLY

wsp

Mountbatten House, Basing View,
 Basingstoke, HANTS, RG21 4HJ
 Tel: +44 (0) 1256 318 800
 Fax: +44 (0) 1256 318 70

CLIENT:
CITY OF LONDON CORPORATION

ARCHITECT:
 -

PROJECT:
**CITY OF LONDON
 STRATEGIC FLOOD RISK
 ASSESSMENT**

TITLE:
**INCREASED POTENTIAL FOR
 ELEVATED GROUNDWATER**

DRAWN: CHECKED: APPROVED:

QGIS FILE: SCALE @A3: DATE:
 33014-COL-501.qgs 1:10,000 17/11/17

PROJECT No: DRAWING No: REV:
70033014 33014-COL-501 A

THE PROPERTY OF THIS DRAWING AND DESIGN IS VESTED IN WSP AND MUST NOT BE COPIED OR REPRODUCED IN ANY WAY WITHOUT THEIR WRITTEN CONSENT
 CONTAINS ORDNANCE SURVEY DATA © CROWN COPYRIGHT AND DATABASE RIGHT 2017, ENVIRONMENT AGENCY INFORMATION © ENVIRONMENT AGENCY AND DATABASE RIGHT 2017
 BRITISH GEOLOGICAL SURVEY MATERIALS © NERC 2017